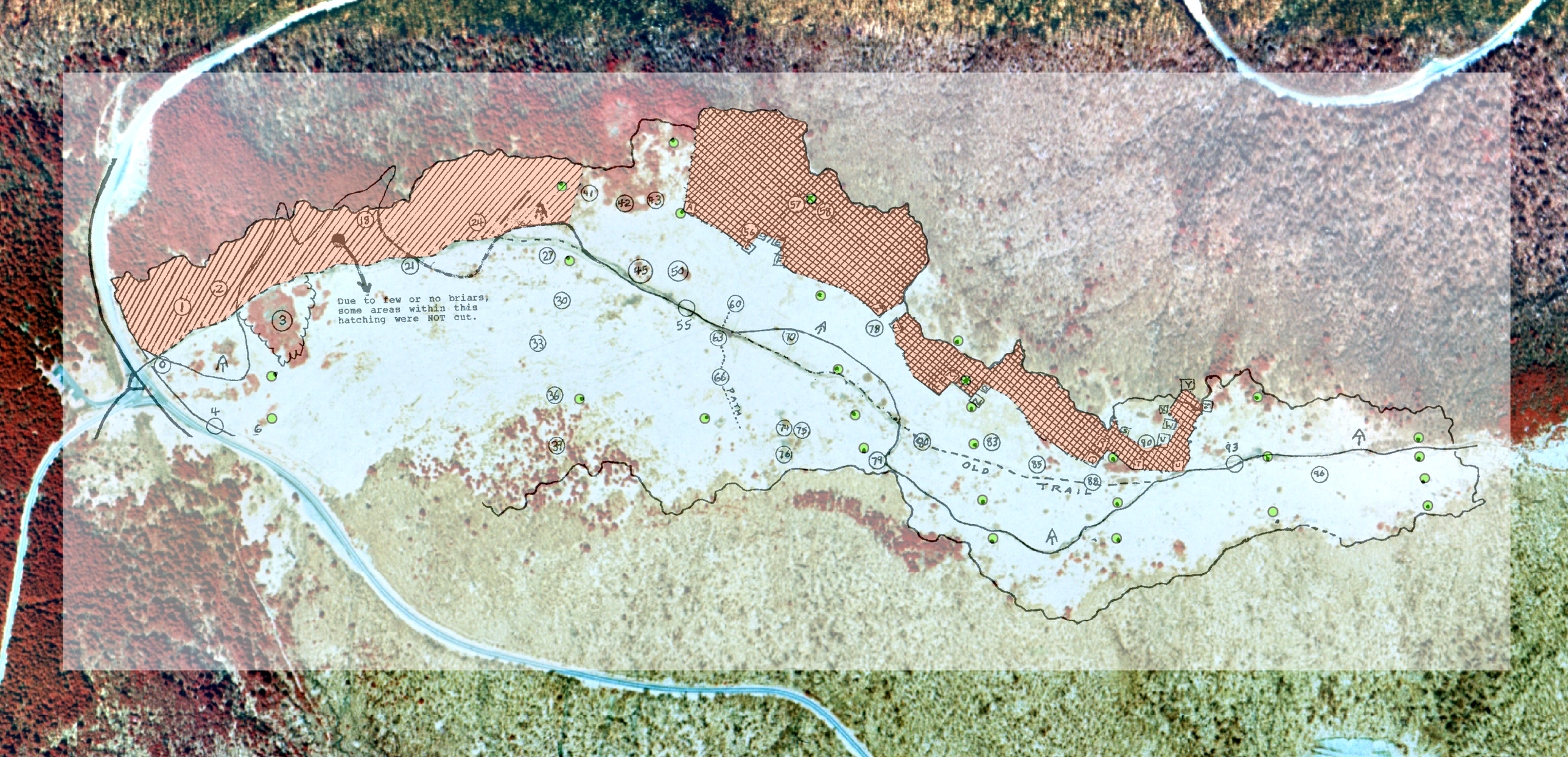
Due to few or no briars, some areas within this hatching were NOT cut.
OLD TRAIL
PATH