Nantahala Project Area Invasive Plant Sites

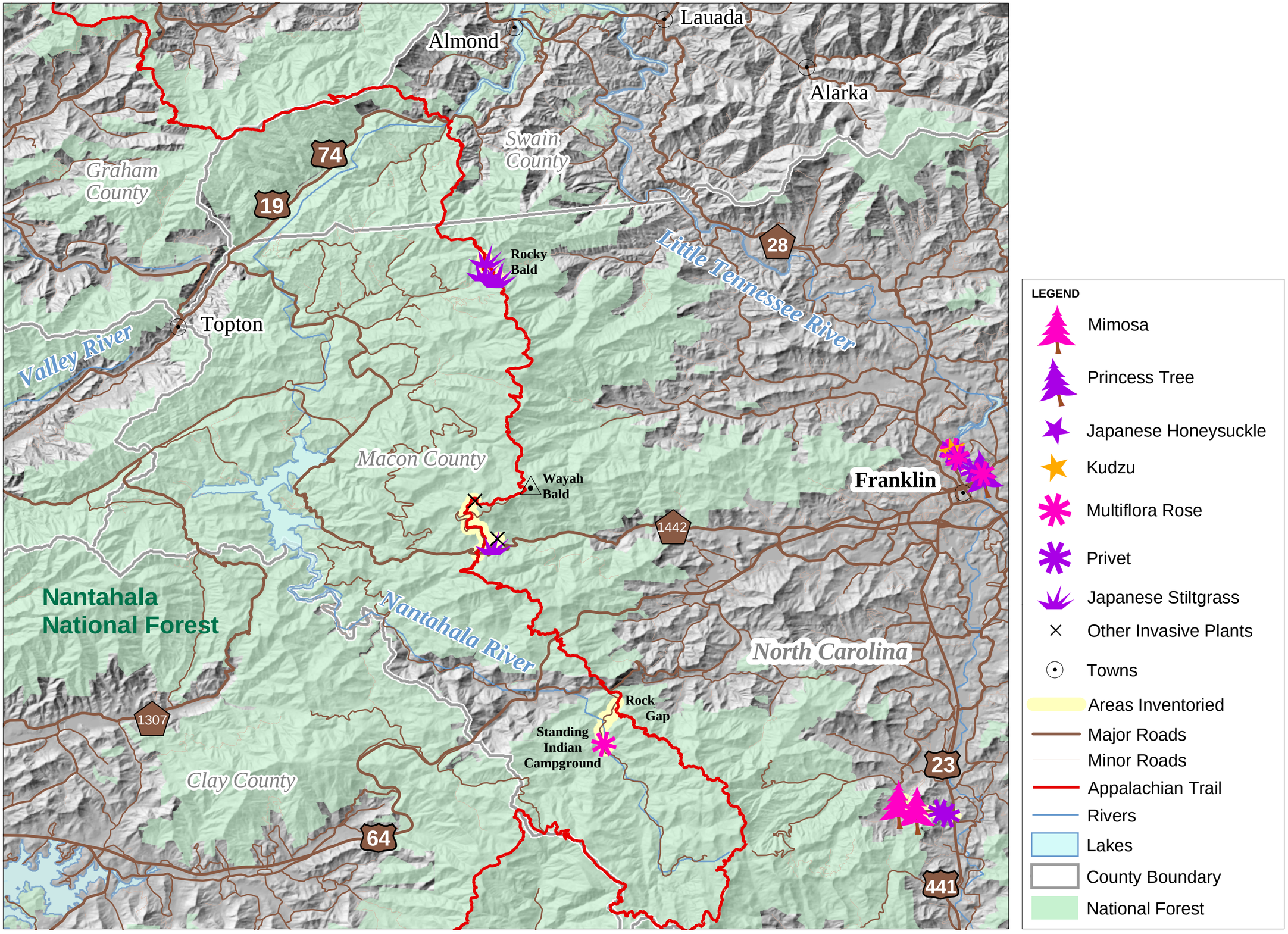

Monitoring data from SAMAB Appalachian Volunteer Envionmental Monitoring Program (www.samab.org); Map created Oct 2003 by sain.nbii.gov